

STATE OF CALIFORNIA  
THE RESOURCES AGENCY  
**DEPARTMENT OF WATER RESOURCES**  
DIVISION OF ENGINEERING - GEOMATICS BRANCH

**YBSH-159**  
**APN: 033-220-068**  
**PROPOSED ACQUISITION**

**CONFIDENTIAL - NOT FOR PUBLIC DISTRIBUTION**

 **PROJECT FOOTPRINT**       **PROPOSED ACQUISITION**

**OWNERSHIP:** M.G. AND D. KLEARY 2015 TRUST, ET AL  
**APN:** 033-220-068

**DWR PARCEL NO.:** YBSH-159  
**FIELD DIVISION:** DELTA  
**DWR PROJECT:** YOLO BYPASS SALMONID HABITAT RESTORATION AND FISH PASSAGE PROJECT

**COUNTY:** YOLO  
**PROPOSED ACQUISITION AREA:** 44.74± AC  
**PROPOSED ACQUISITION TYPE:** FLOWAGE EASEMENT

**ADDRESS 1:** Mr. Micheal G. and Mrs. Diana Kleary  
Mr. and Mrs. Gus and Gayle Margarite  
5251 Da Vinci Drive  
El Dorado Hills, CA 95762

**ADDRESS 2:** <Null>  
<Null>  
<Null>  
<Null>

**ADDRESS 3:** <Null>  
<Null>

Note: Information shown on this map is compiled from numerous sources and may not be complete or accurate. This includes Assessor parcel lines, numbers, and ownership information provided by Yolo County.

DWR makes no claims, representations, or warranties (express or implied) concerning the validity, reliability, or accuracy of the GIS data contained herein. All areas shown are approximations based on GIS calculations. Each user is responsible for determining its suitability for his or her intended use or purpose. This exhibit does not represent a survey and is for informational purposes only.

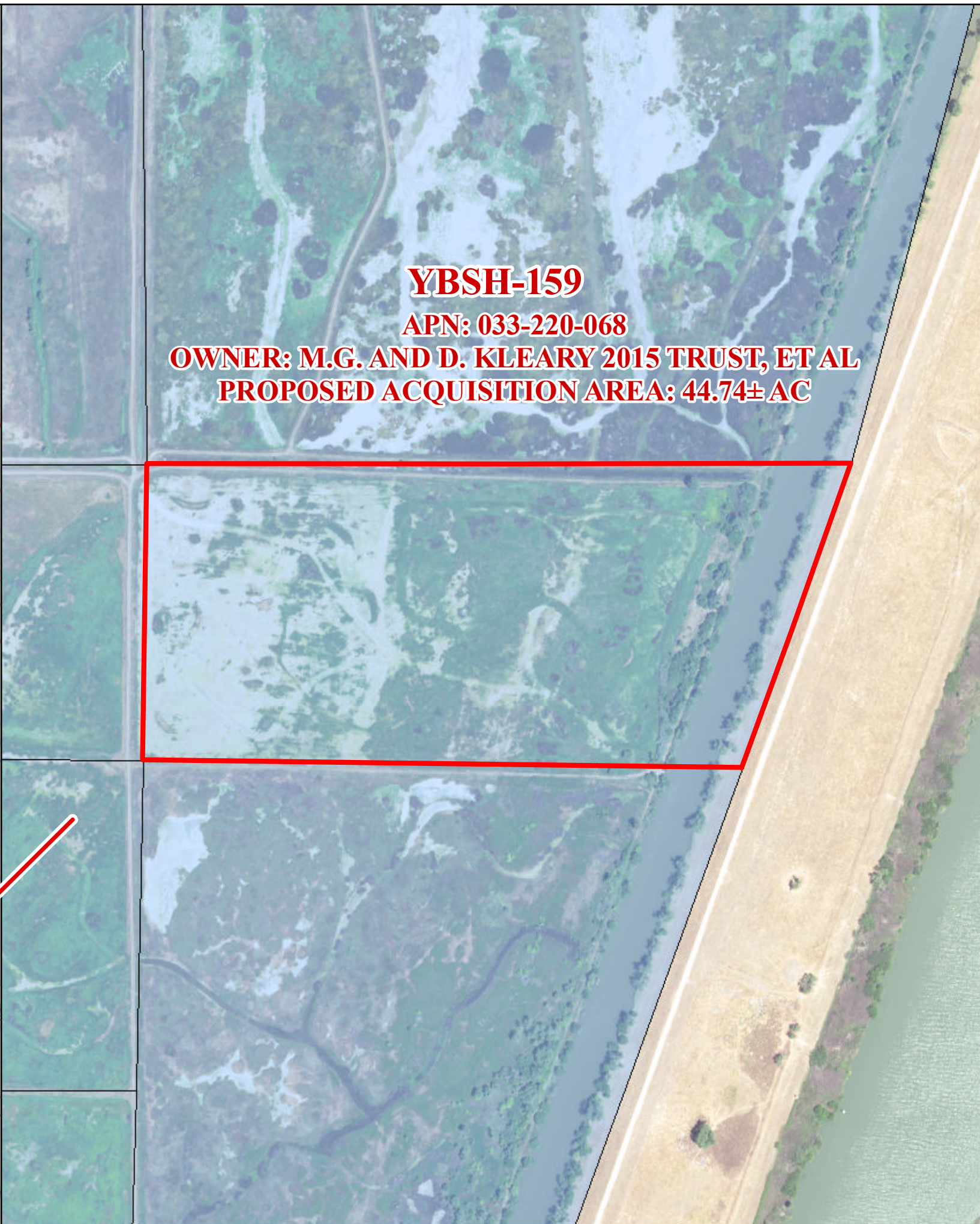
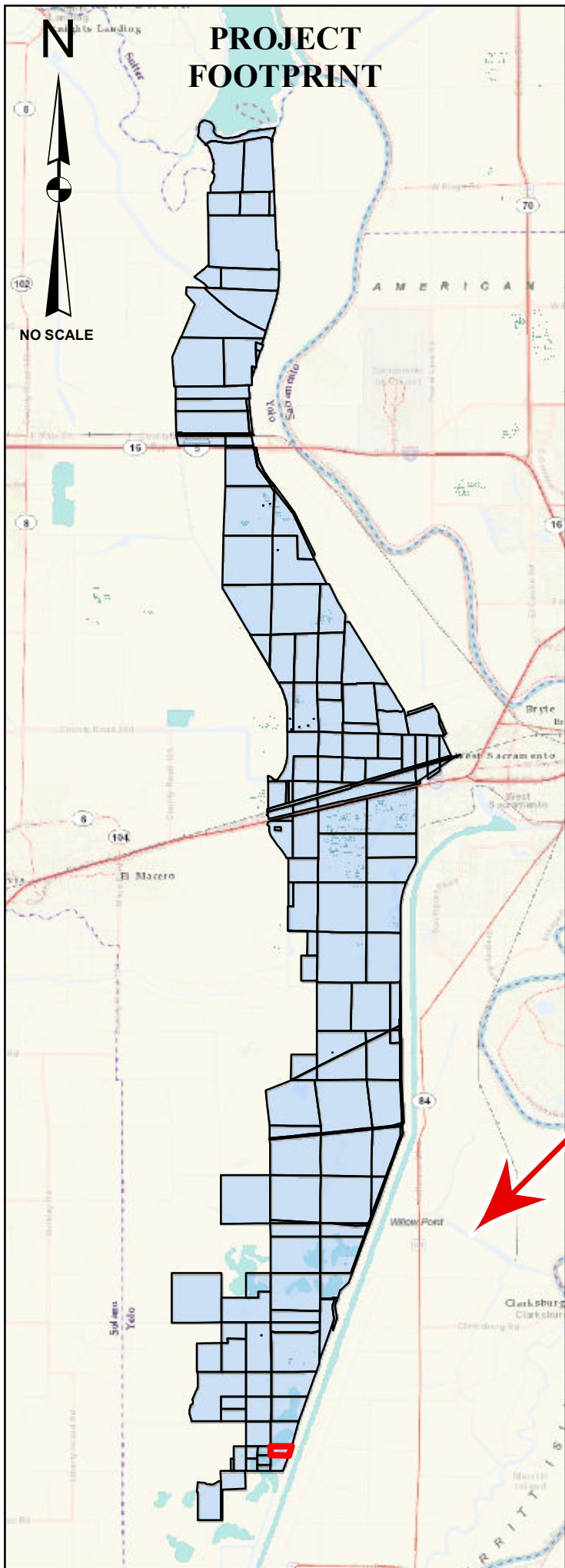

**YBSH-159**  
**APN: 033-220-068**  
**OWNER: M.G. AND D. KLEARY 2015 TRUST, ET AL**  
**PROPOSED ACQUISITION AREA: 44.74± AC**