

YBSH-168
APN: 033-190-037
PROPOSED ACQUISITION

CONFIDENTIAL - NOT FOR PUBLIC DISTRIBUTION

 **PROJECT FOOTPRINT**  **PROPOSED ACQUISITION**

OWNERSHIP: FRANK WEBB PROPERTIES LLC, A CALIFORNIA LLC
APN: 033-190-037

DWR PARCEL NO.: YBSH-168
FIELD DIVISION: DELTA
DWR PROJECT: YOLO BYPASS SALMONID HABITAT RESTORATION AND FISH PASSAGE PROJECT

COUNTY: YOLO
PROPOSED ACQUISITION AREA: 115.0 AC
PROPOSED ACQUISITION TYPE: FLOWAGE EASEMENT

ADDRESS 1: Frank Webb Properties LLC
Frank Webb Sr., CEO
1758 Oakley Lane
Wheatland, CA 95692

ADDRESS 2: Frank Webb Properties LLC
Frank Webb Sr., CEO
1758 Oakley Lane
Wheatland, CA 95692

ADDRESS 3:

YBSH-168
APN: 033-190-037
OWNER: FRANK WEBB PROPERTIES LLC, A CALIFORNIA LLC
PROPOSED ACQUISITION AREA: 115.0± AC

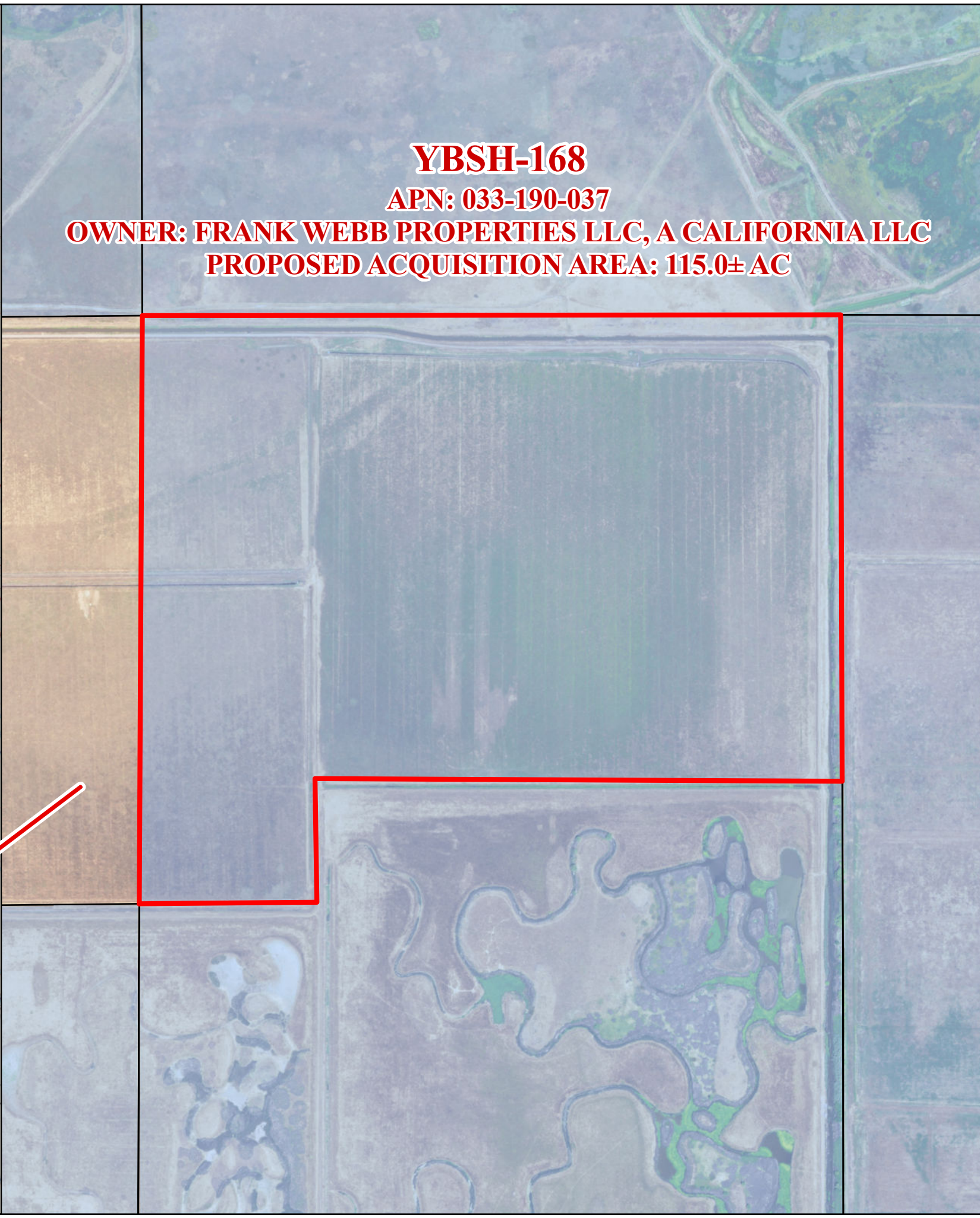
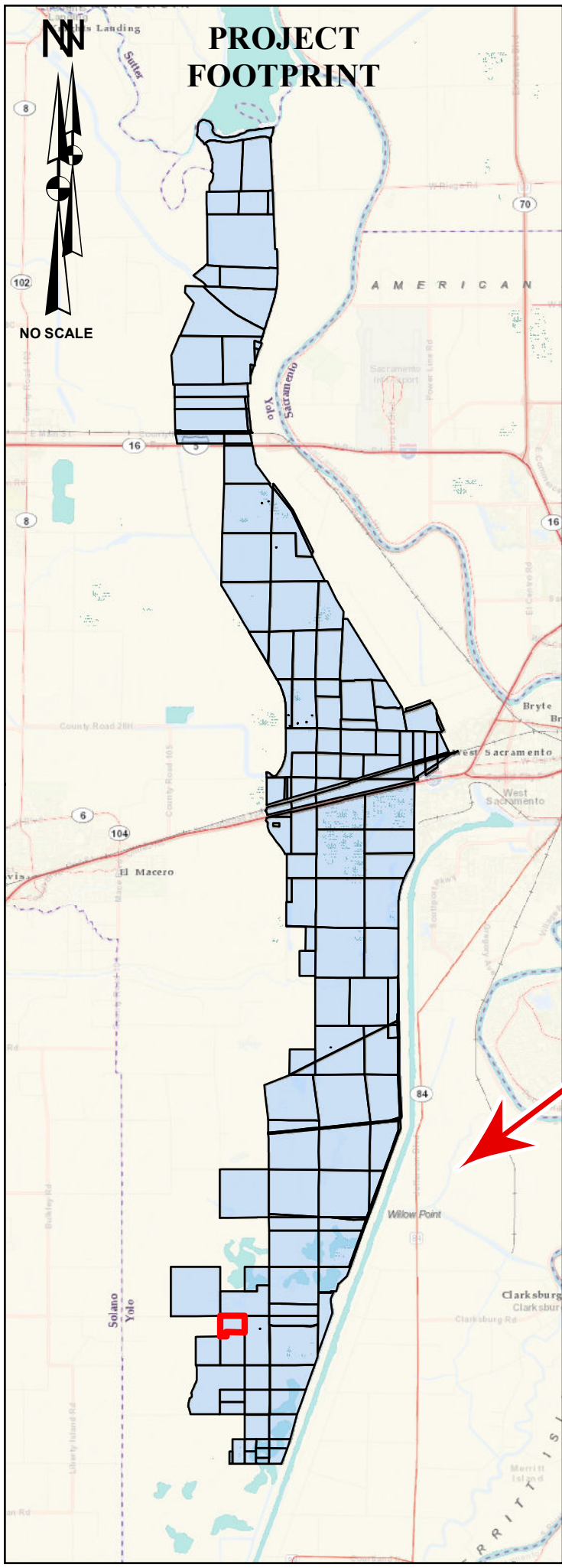

Note: Information shown on this map is compiled from numerous sources and may not be complete or accurate. This includes Assessor parcel lines, numbers, and ownership information provided by Yolo County.

DWR makes no claims, representations, or warranties (express or implied) concerning the validity, reliability, or accuracy of the GIS data contained herein. All areas shown are approximations based on GIS calculations. Each user is responsible for determining its suitability for his or her intended use or purpose. This exhibit does not represent a survey and is for informational purposes only.