

STATE OF CALIFORNIA
 THE RESOURCES AGENCY
DEPARTMENT OF WATER RESOURCES
 DIVISION OF ENGINEERING - GEODETIC BRANCH
YBSH-162 & YBSH-163
APN: 042-240-005, 042-260-020,
042-270-015
PROPOSED ACQUISITION

CONFIDENTIAL - NOT FOR PUBLIC DISTRIBUTION

 - PROJECT FOOTPRINT  - PROPOSED ACQUISITION

OWNERSHIP: WS2 RANCH, LLC
APNs: 042-240-005, 042-260-020, and 042-270-015

DWR PARCEL NO.: YBSH-162 & YBSH-163
FIELD DIVISION: DELTA
DWR PROJECT: YOLO BYPASS SALMONID HABITAT RESTORATION AND FISH PASSAGE PROJECT

COUNTY: YOLO
PROPOSED ACQUISITION AREA: 493± AC
PROPOSED ACQUISITION TYPE: FLOWAGE EASEMENT

ADDRESS 1: Mr. Michael C. Dermody
 Reno, NV 89519
 4795 Caughlin Parkway, Suite 100

ADDRESS 2: WS2 Ranch, LLC, a Nevada LLC
 226 California Avenue
 Reno, NV 89509

ADDRESS 3:

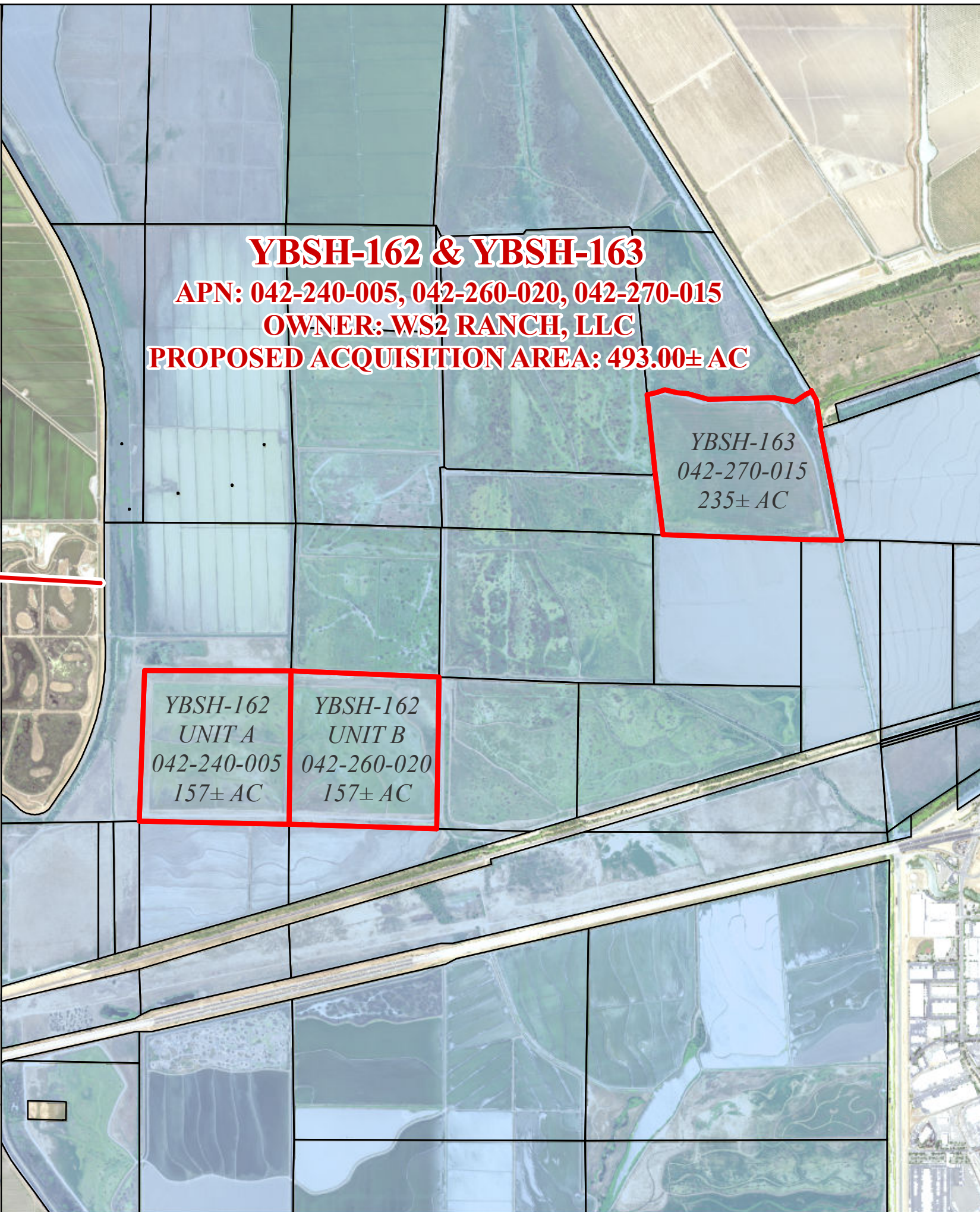
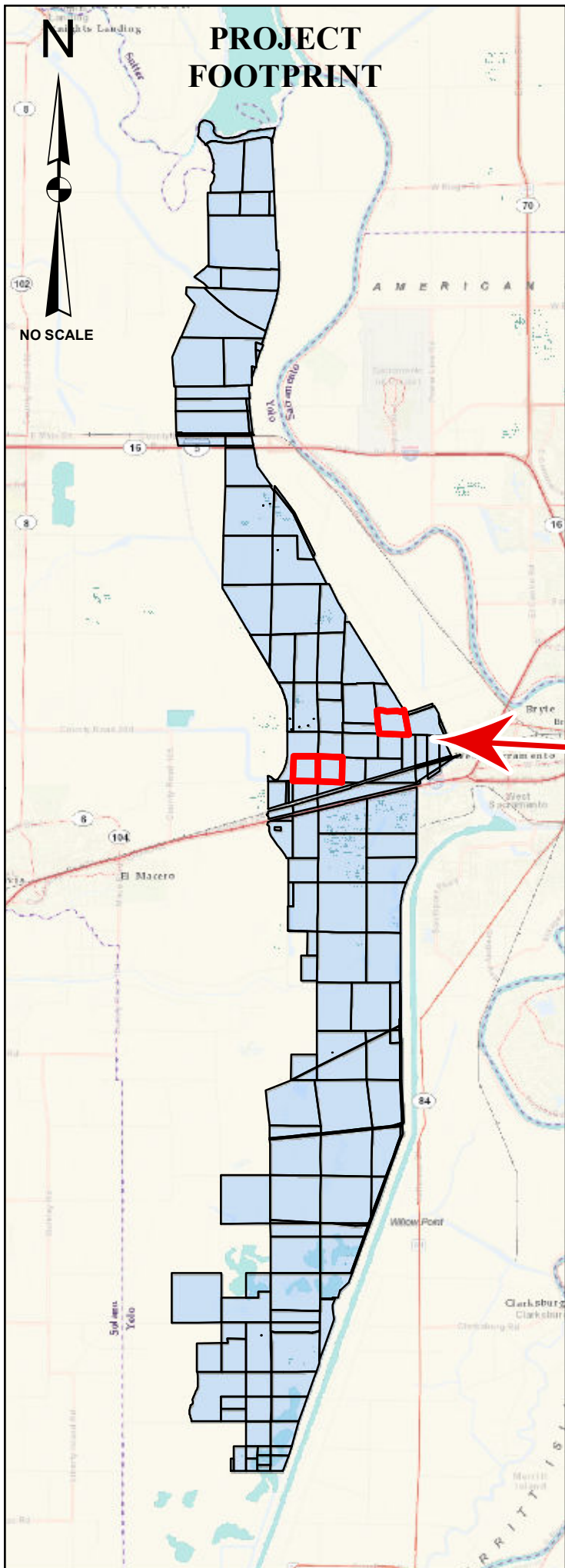

Note: Information shown on this map is compiled from numerous sources and may not be complete or accurate. This includes Assessor parcel lines, numbers, and ownership information provided by Yolo County.

DWR makes no claims, representations, or warranties (express or implied) concerning the validity, reliability, or accuracy of the GIS data contained herein. All areas shown are approximations based on GIS calculations. Each user is responsible for determining its suitability for his or her intended use or purpose. This exhibit does not represent a survey and is for informational purposes only.