

STATE OF CALIFORNIA
THE RESOURCES AGENCY
DEPARTMENT OF WATER RESOURCES
DIVISION OF ENGINEERING - GEODETIC BRANCH

YBSH-138
APN: 042-260-023, 042-270-014
PROPOSED ACQUISITION

CONFIDENTIAL - NOT FOR PUBLIC DISTRIBUTION

 - **PROJECT FOOTPRINT**  - **PROPOSED ACQUISITION**

OWNERSHIP: DAN AND NEIL DOUGHERTY, ET AL.

APN: 042-260-023, 042-270-014
DWR PARCEL NO.: YBSH-138
FIELD DIVISION: DELTA
DWR PROJECT: YOLO BYPASS SALMONID HABITAT RESTORATION AND FISH PASSAGE PROJECT

COUNTY: YOLO
PROPOSED ACQUISITION AREA: 323.54 AC
PROPOSED ACQUISITION TYPE: FLOWAGE EASEMENT

ADDRESS 1: Mr. Dan Dougherty, et al
Woodland, CA 95776
1233 E. Beamer Street, Suite A

ADDRESS 2:

ADDRESS 3:

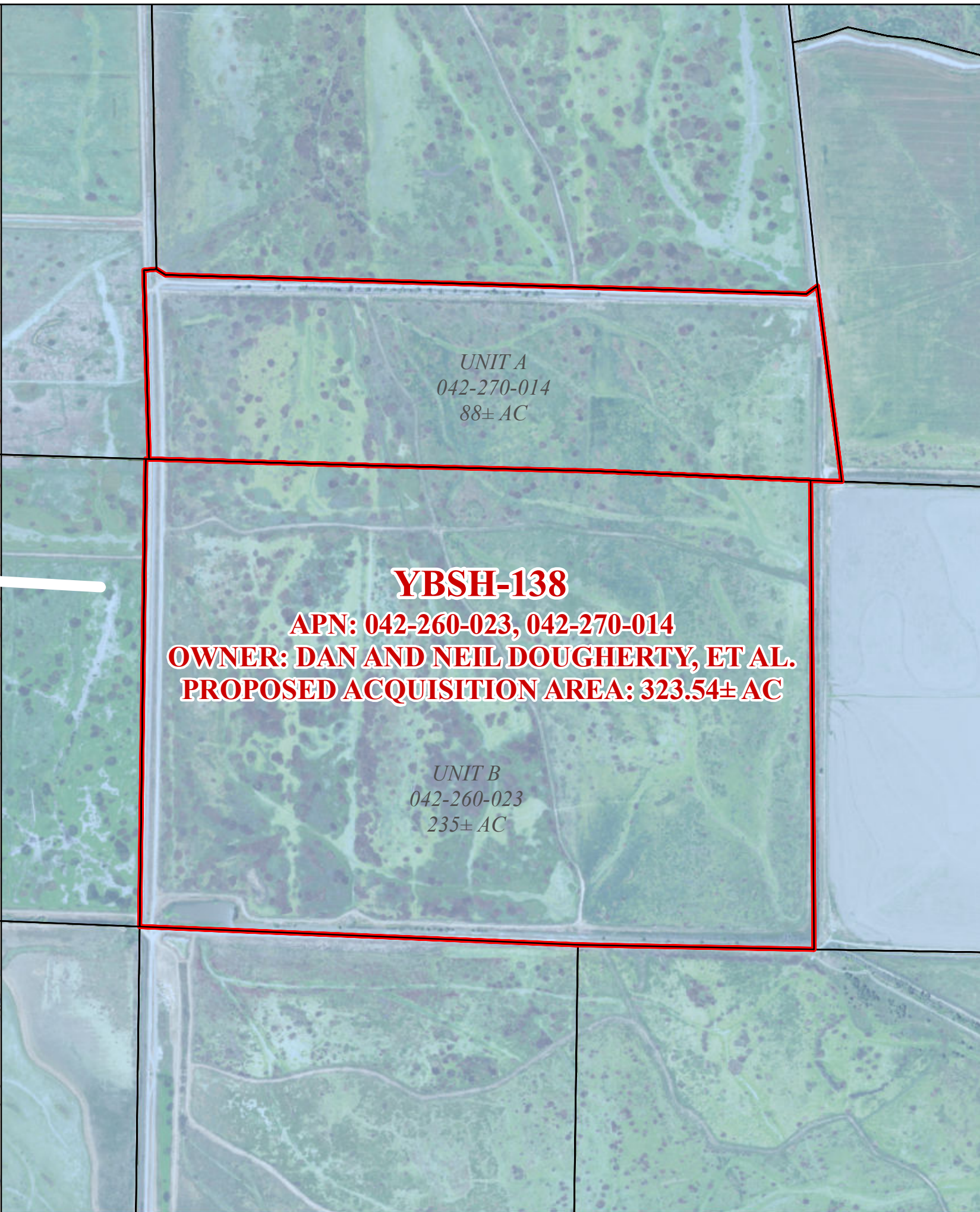
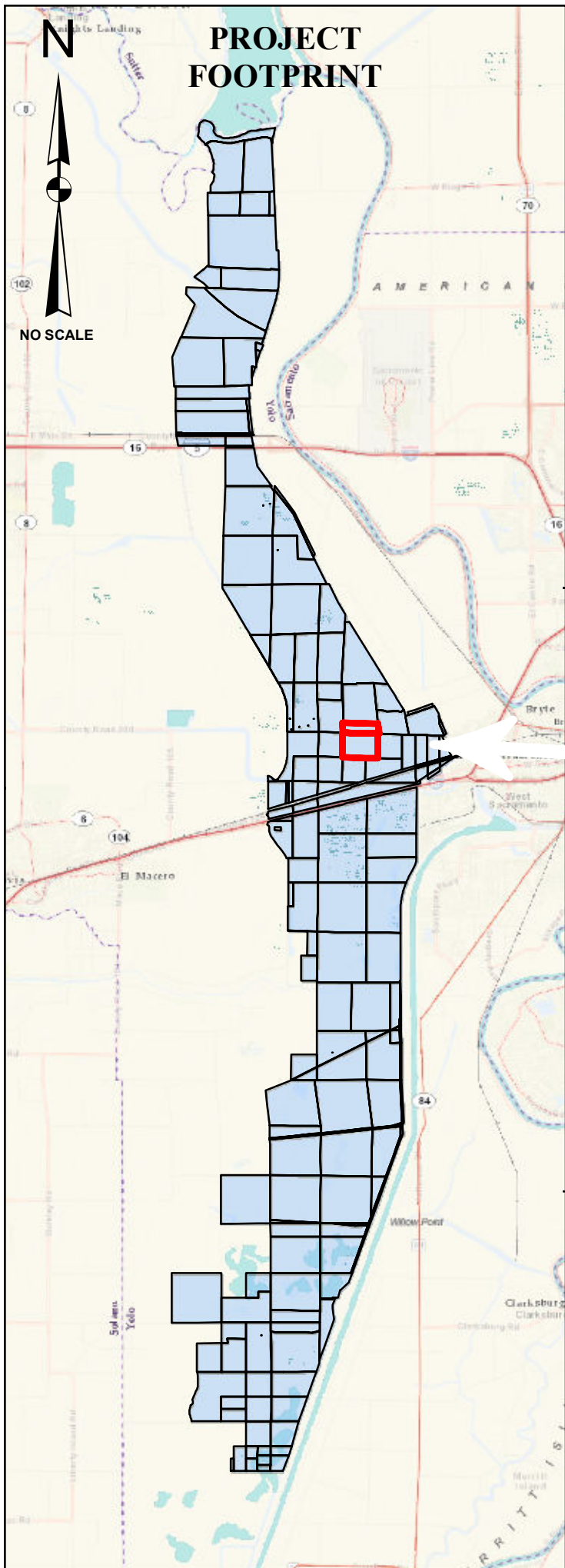

YBSH-138
APN: 042-260-023, 042-270-014
OWNER: DAN AND NEIL DOUGHERTY, ET AL.
PROPOSED ACQUISITION AREA: 323.54± AC

Note: Information shown on this map is compiled from numerous sources and may not be complete or accurate. This includes Assessor parcel lines, numbers, and ownership information provided by Yolo County.

DWR makes no claims, representations, or warranties (express or implied) concerning the validity, reliability, or accuracy of the GIS data contained herein. All areas shown are approximations based on GIS calculations. Each user is responsible for determining its suitability for his or her intended use or purpose. This exhibit does not represent a survey and is for informational purposes only.