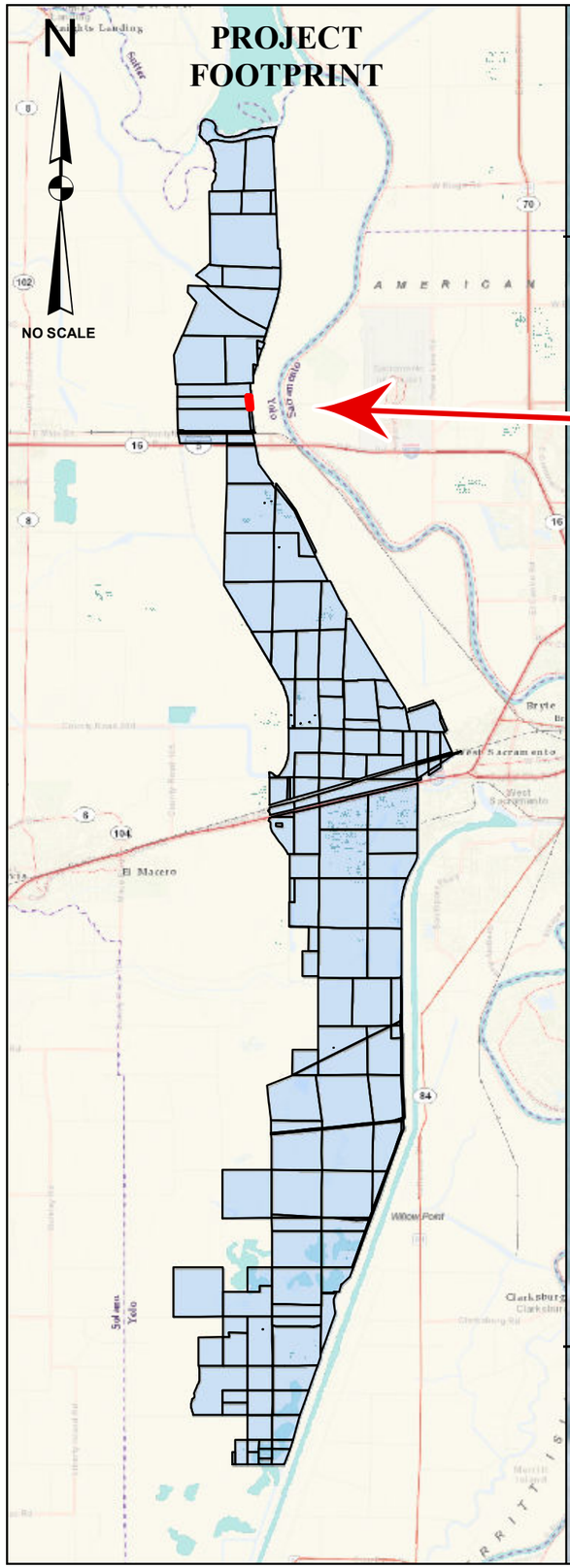

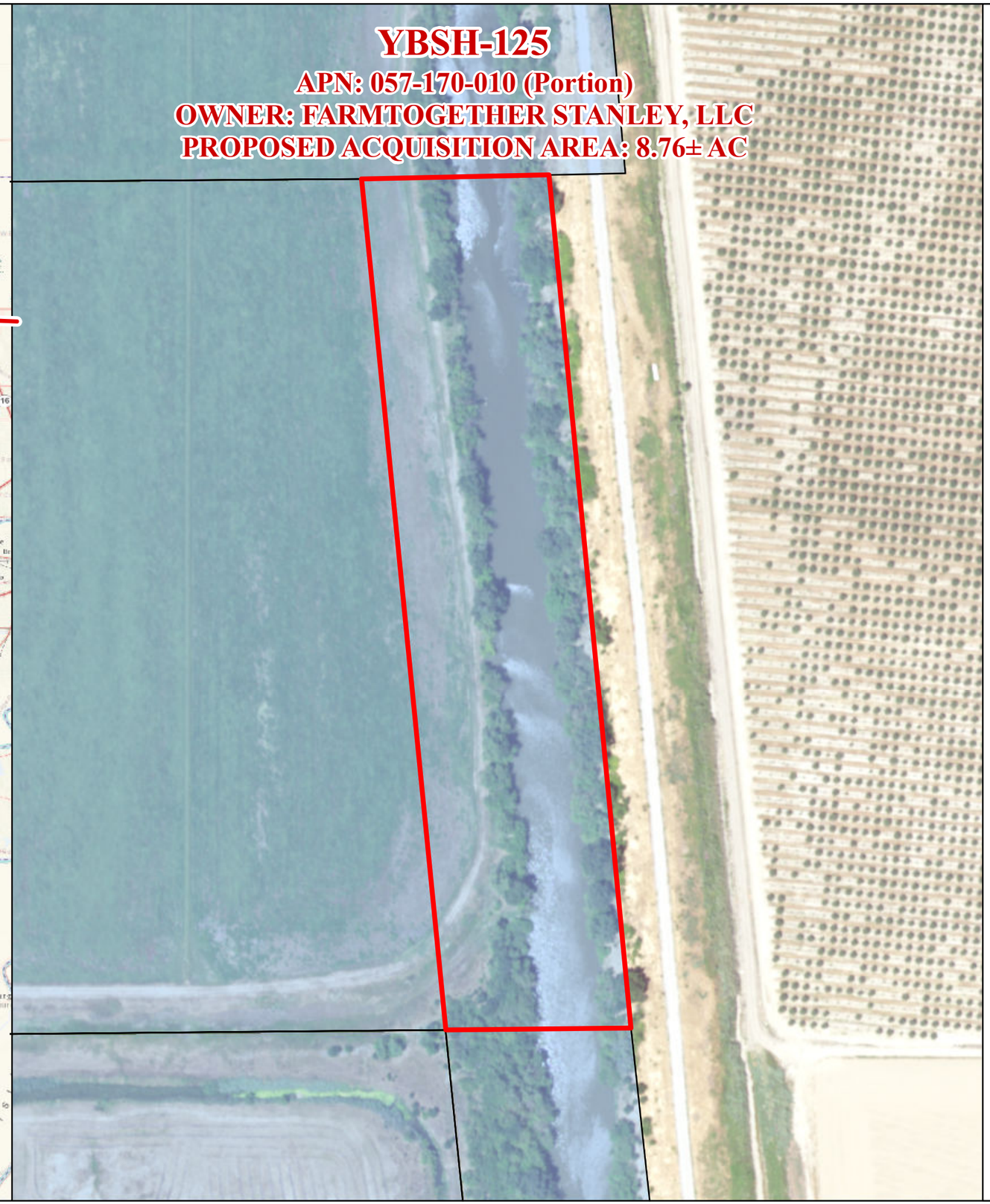

3/10/2022

STATE OF CALIFORNIA
THE RESOURCES AGENCY
DEPARTMENT OF WATER RESOURCES
DIVISION OF ENGINEERING - GEODETIC BRANCH

YBSH-125
APN: 057-170-010 (Portion)
PROPOSED ACQUISITION

CONFIDENTIAL - NOT FOR PUBLIC DISTRIBUTION

– PROJECT FOOTPRINT
– PROPOSED ACQUISITION

OWNERSHIP:	FARMTOGETHER STANLEY, LLC
APN:	057-170-010 (Portion)
DWR PARCEL NO.:	YBSH-125
FIELD DIVISION:	DELTA
DWR PROJECT:	YOLO BYPASS SALMONID HABITAT RESTORATION AND FISH PASSAGE PROJECT
COUNTY:	YOLO
PROPOSED ACQUISITION AREA:	8.76 AC
PROPOSED ACQUISITION TYPE:	FLOWAGE EASEMENT
ADDRESS 1:	Mr. Lance J. Stanley 28193 Mace Boulevard Davis, CA 95618
ADDRESS 2:	Mr. Lance J. Stanley 28193 Mace Boulevard Davis, CA 95618
ADDRESS 3:	Ms. Valerie C. Kincaid Paris Kincaid Wasiewski 2617 K Street, Suite 100 Sacramento, CA 95816

Note: Information shown on this map is compiled from numerous sources and may not be complete or accurate. This includes Assessor parcel lines, numbers, and ownership information provided by Yolo County.

DWR makes no claims, representations, or warranties (express or implied) concerning the validity, reliability, or accuracy of the GIS data contained herein. All areas shown are approximations based on GIS calculations. Each user is responsible for determining its suitability for his or her intended use or purpose. This exhibit does not represent a survey and is for informational purposes only.