



## Sherman Island- Belly Wetland Restoration

**Project Description:** The Belly Wetland Restoration Project will restore approximately 1500 acres of palustrine emergent wetlands and an unknown number of acres of upland and riparian forest habitat on Twitchell Island. This property is owned by the Department of Water Resources and previously managed as flood irrigated corn and pasture.

**Type of Project:** Palustrine emergent wetlands, uplands, and riparian forest

**Restoration Targets:** 1,500 acres emergent wetlands, unknown acres of riparian forest and upland

**Location:** Sherman Island

**Landowner:** Department of Water Resources

**Funding:** Planning, Design, and Construction – 2014-15 Cap and Trade Expenditure Program  
Operations and Maintenance – 2014-15 Cap and Trade Expenditure Program through 2020.

**Permitting:** Not yet submitted – CEQA (done Spring 2016), 401, 404, SWPPP, 1600, and DSC Consistency

**Estimated Timeline:** Planning, Design, and Permitting: June 2015 – June 2016  
Construction: May 2017 – October 2017

**Known Obstacles to Implementation:** None

**Project Proponent:**

Bryan Brock, P.E.  
Senior WR Engineer  
[bpbrock@water.ca.gov](mailto:bpbrock@water.ca.gov)  
(916) 651-0836  
Department of Water Resources



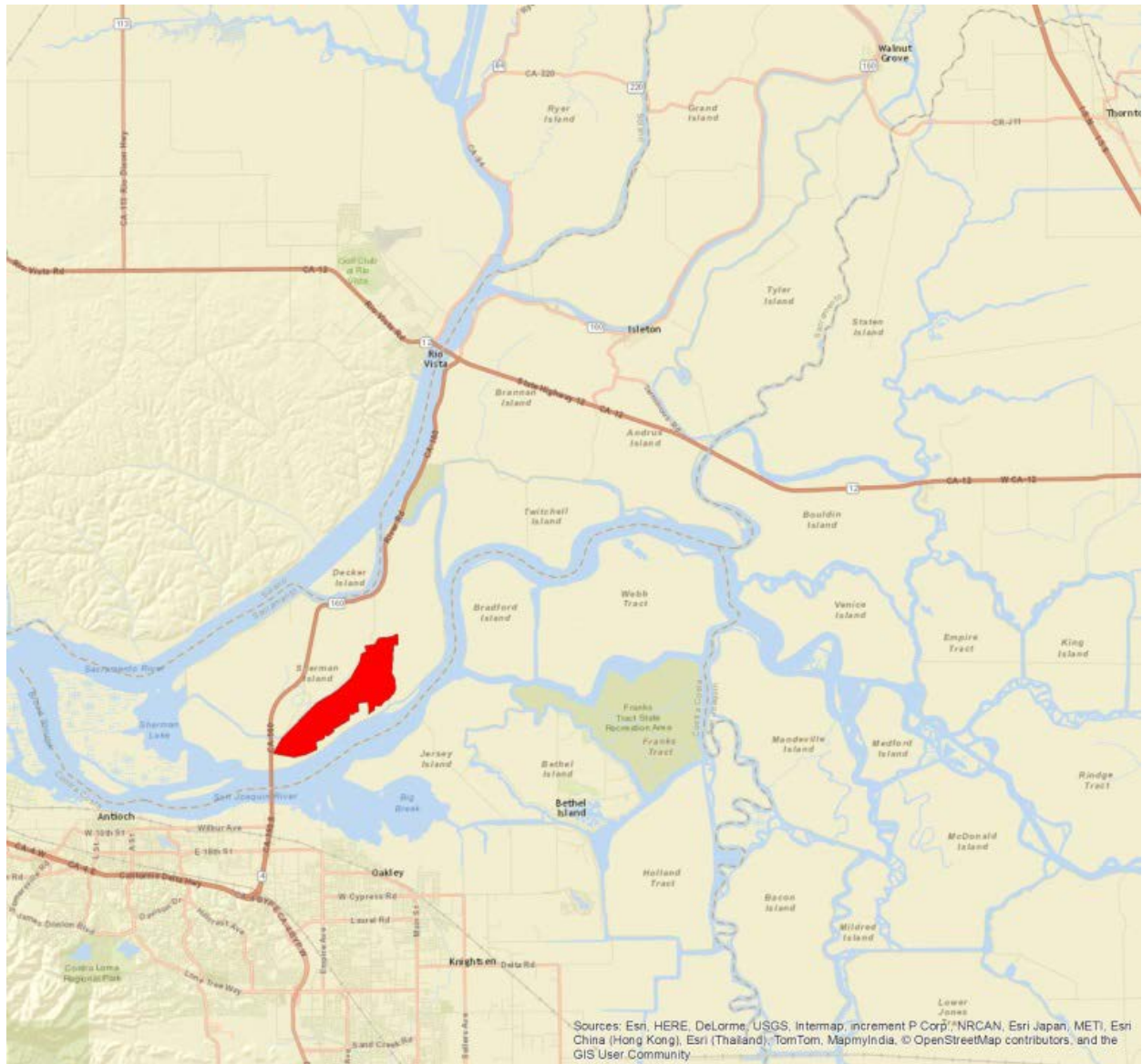

Location Map



*Wetland Restoration after construction*