



**SF Environment**

**Our home. Our city. Our planet.**

A Department of the City and County of San Francisco

# Climate Adaptation in San Francisco

## January 2014

### Cal Broomhead



# Impacts – Sea level rise



January 2nd



January 20th



January 24th



# Current flooding and sea level rise risks

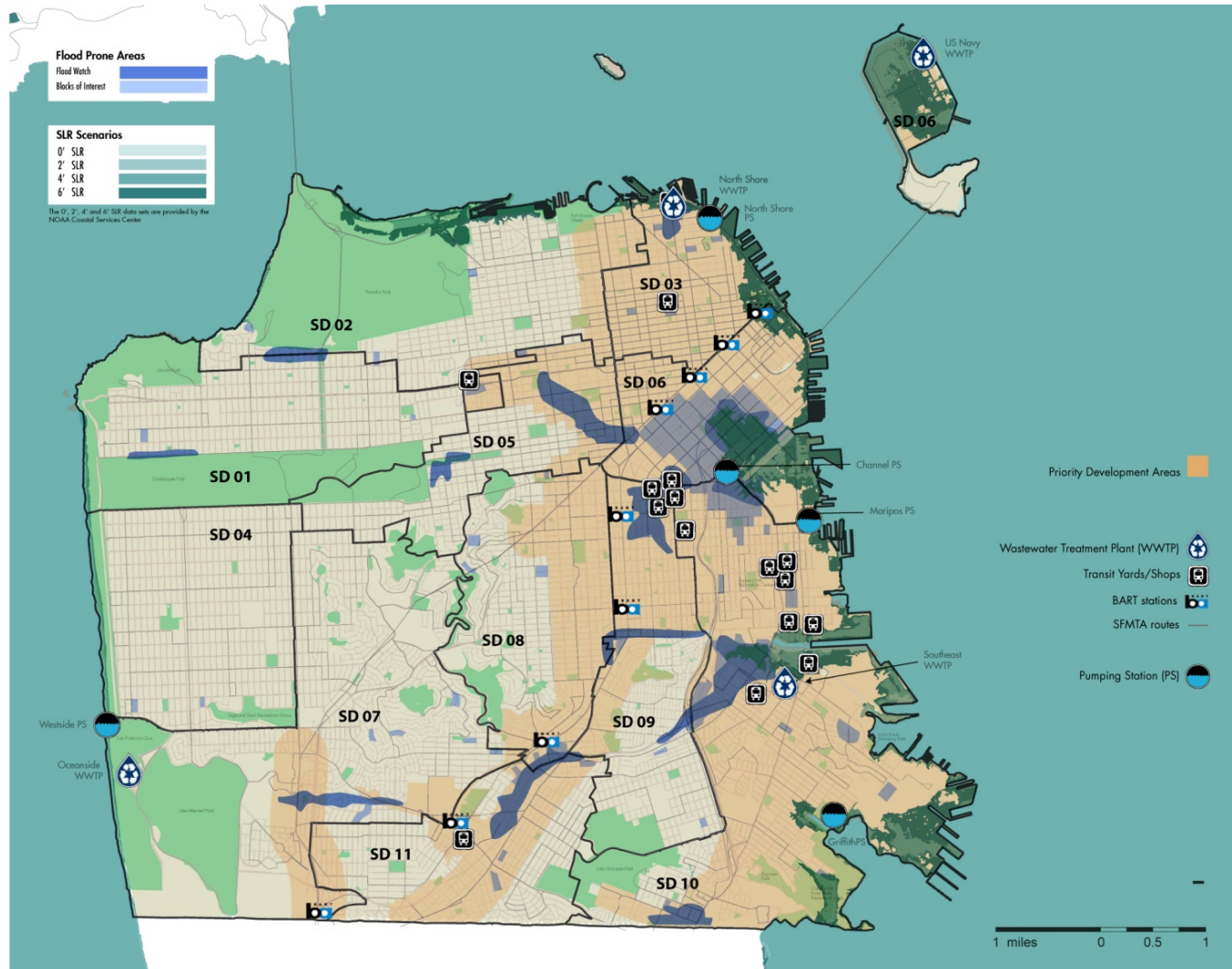

# SFPUC: Wastewater



# Port

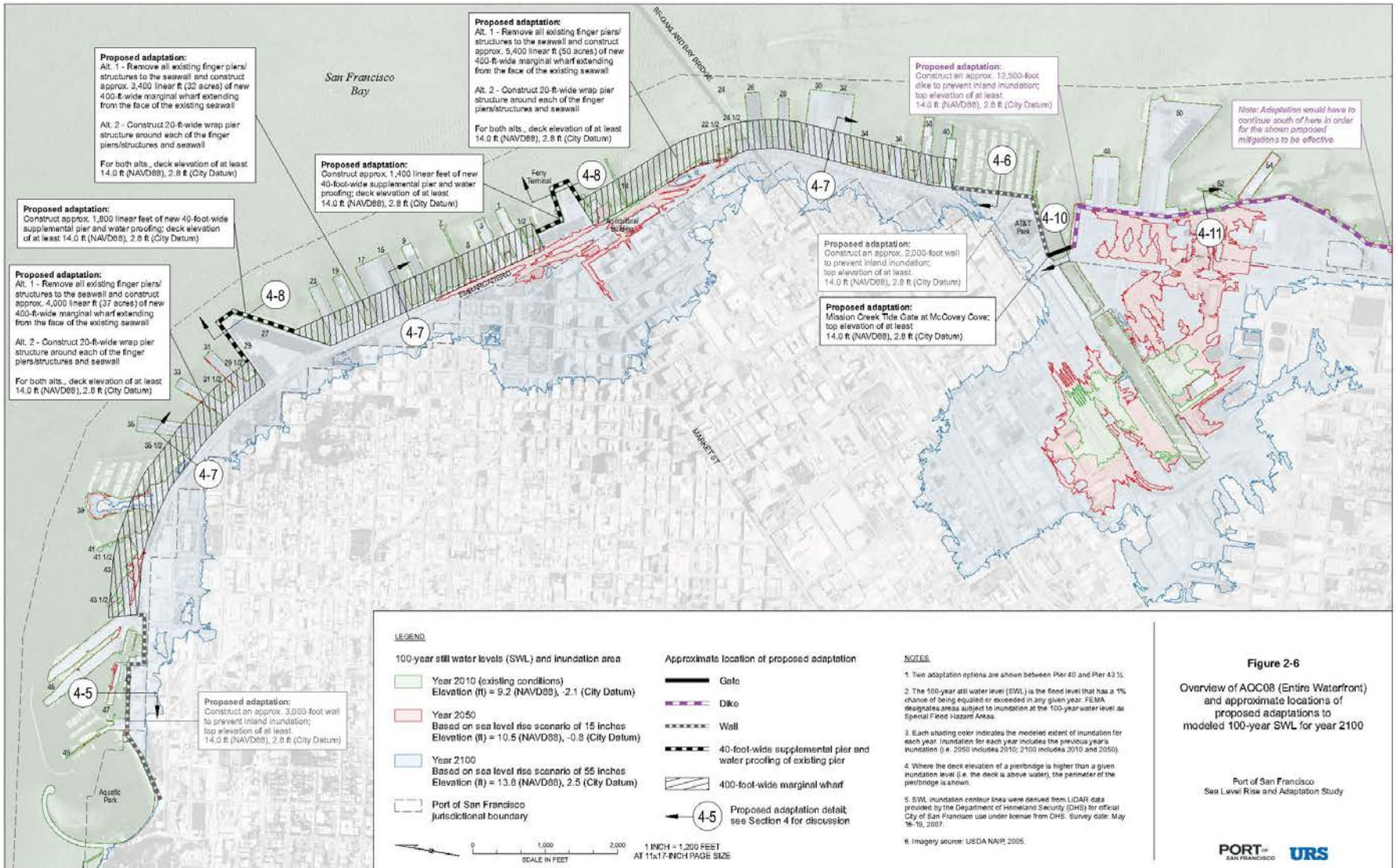

# SFO



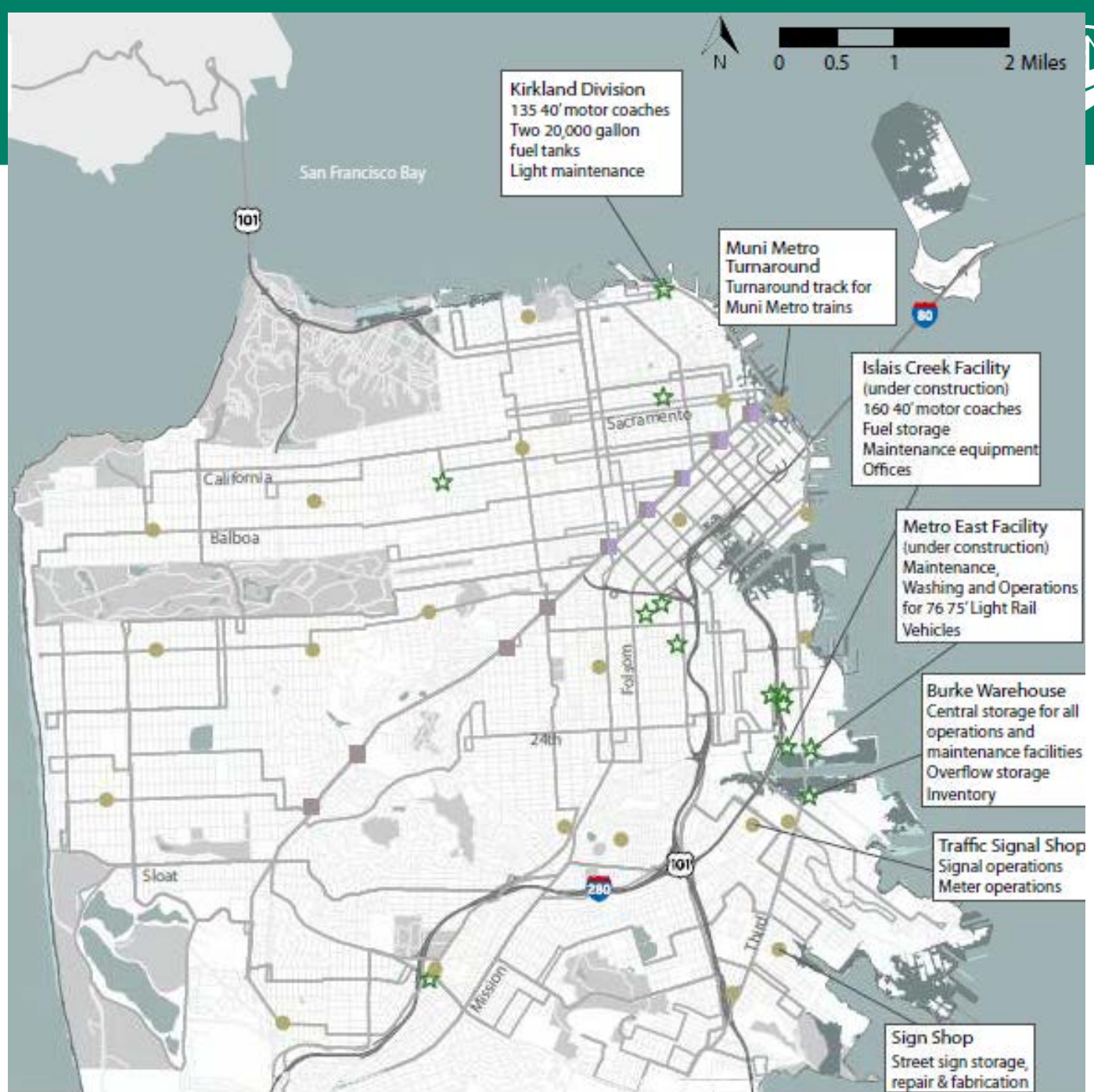



## Heat Vulnerability Index by Census Block Group San Francisco, CA

Sum of factor scores, varimax rotated

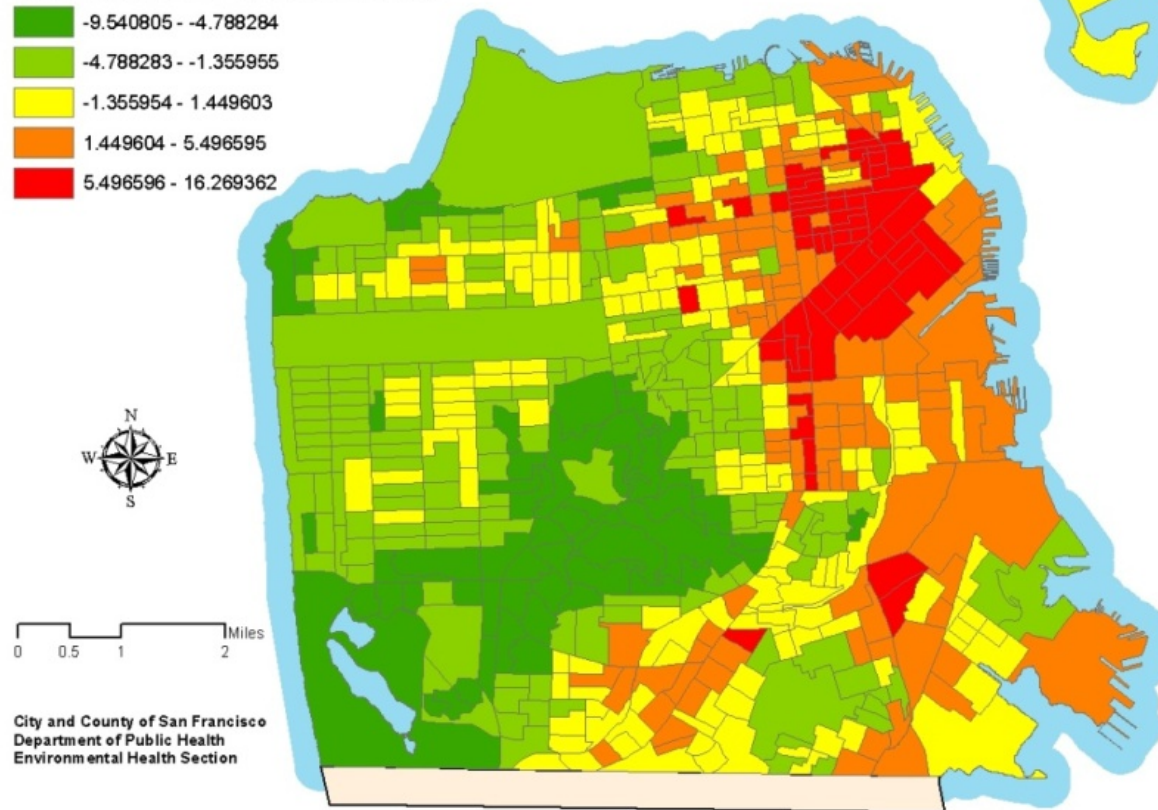

City and County of San Francisco  
Department of Public Health  
Environmental Health Section



# SFPUC: Water Supply



# Power Shortage





# Action

- SF Adapt: coordinating meetings of City departments
- First priority: 10 year capital plan
- Subcommittees where multi-departmental coordination is required:
  - Sea Level Rise
  - Heat and Health
  - Energy Assurance
- Engage community stakeholders
- Engage regional experts and agencies



# Solutions: Nature based & GHG reducing

An MTA slide



NY MTA, raised storm grates prevent subway flooding



Bio-swales decrease flooding and increase filtering/storm resilience

# Regional Efforts



- Joint Policy Committee:
  - Bay Area Climate and Energy Resilience Project
- Bay Area Council
- UC Davis, UC Berkeley, Stanford

# Thank You



***SF Environment***

**Our home. Our city. Our planet.**

A Department of the City and County of San Francisco

**© 2013 SF Environment All Rights Reserved**

The author of this document has secured the necessary permission to use all the images depicted in this presentation. Permission to reuse or repurpose the graphics in this document should not be assumed nor is it transferable for any other use. Please do not reproduce or broadcast any content from this document without written permission from the holder of copyright.